CRIMSON COVE HOMES

CROSSBILL

1,890 SQ.FT.

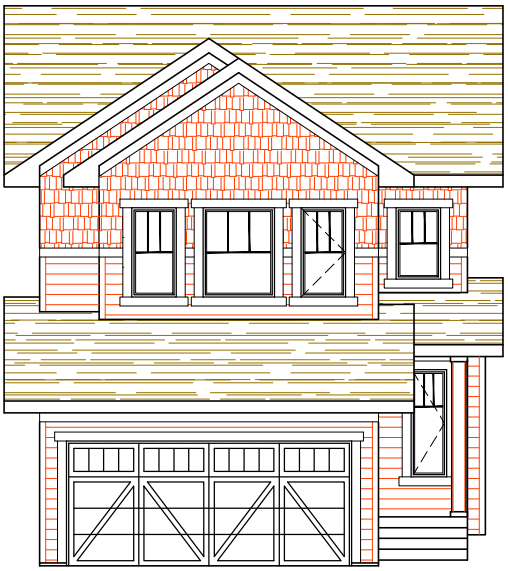

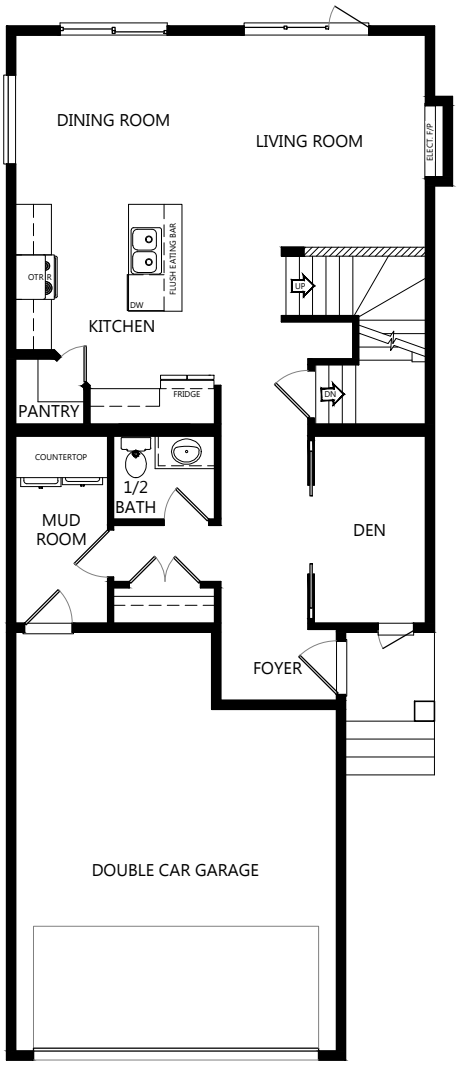

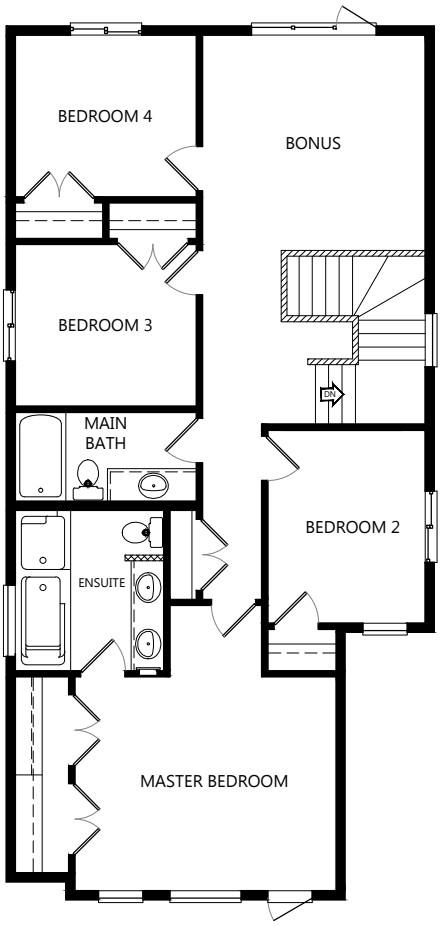

9'-1" MAIN FLOOR
854 SQ.FT.

8'-1" SECOND FLOOR
1,036 SQ.FT.